

EXPOSÉ

PROJEKT DORTMUND OESTRICH



BFS RUHR  
GMBH

EXPOSÉ

PROJEKT DORTMUND OESTRICH





# EXPOSÉ

# PROJEKT DORTMUND OESTRICH

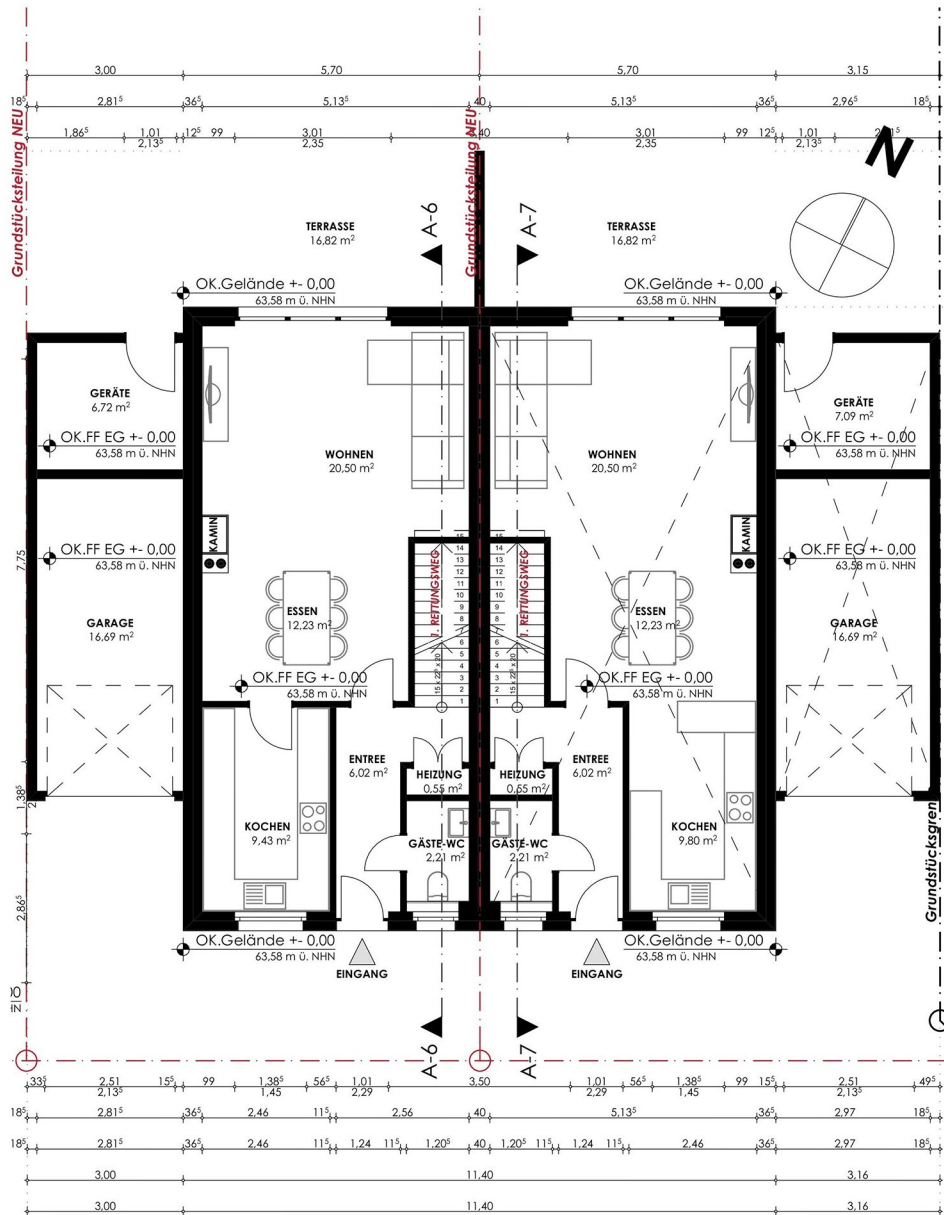

GRUNDRISS ERDGESCHOSS

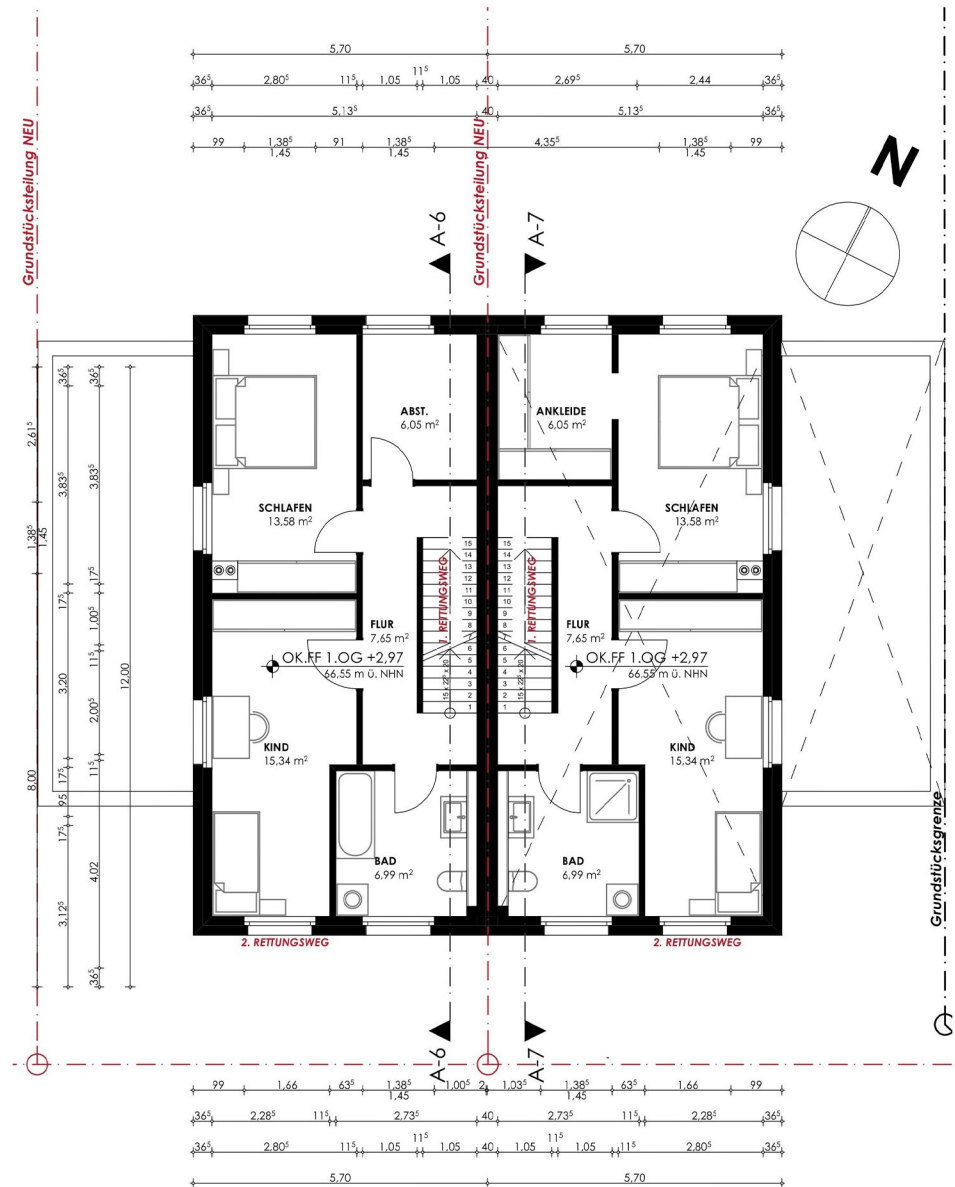

GRUNDRISS 1. OBERGESCHOSS

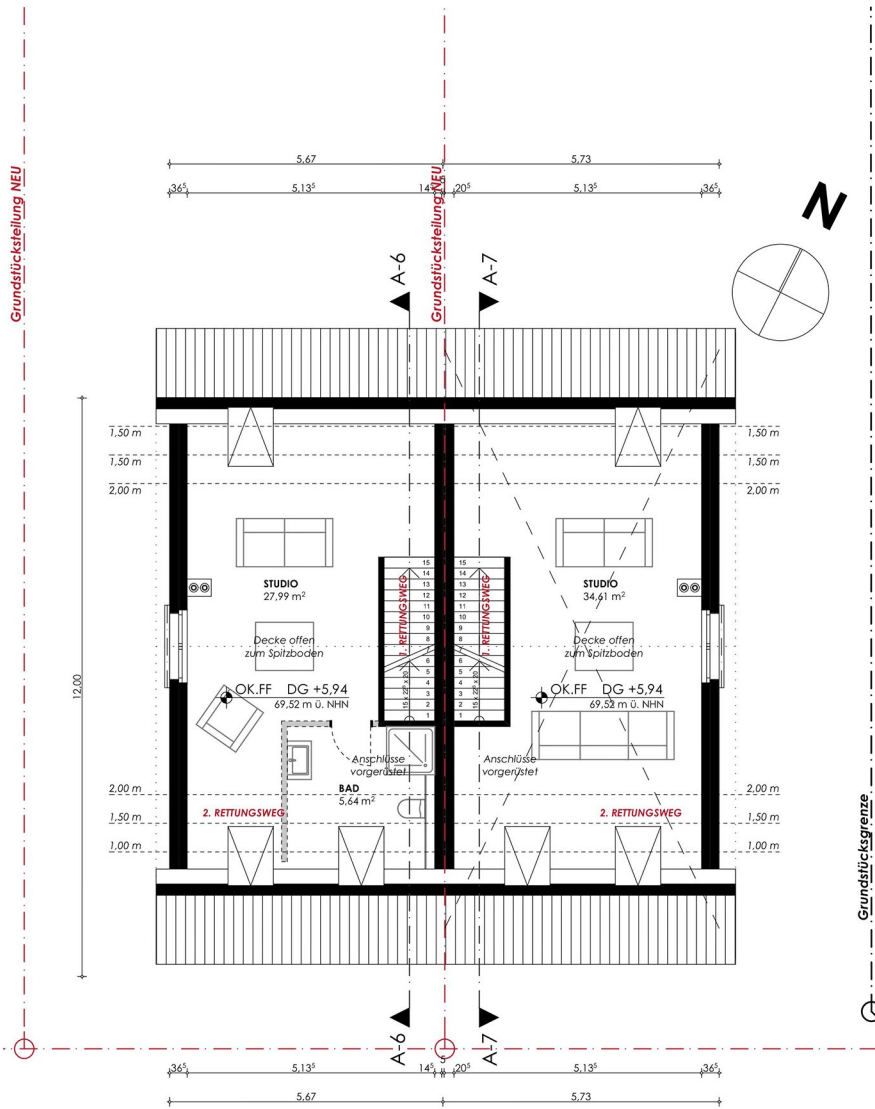

**+GRUNDRISS DACHGESCHOSS**

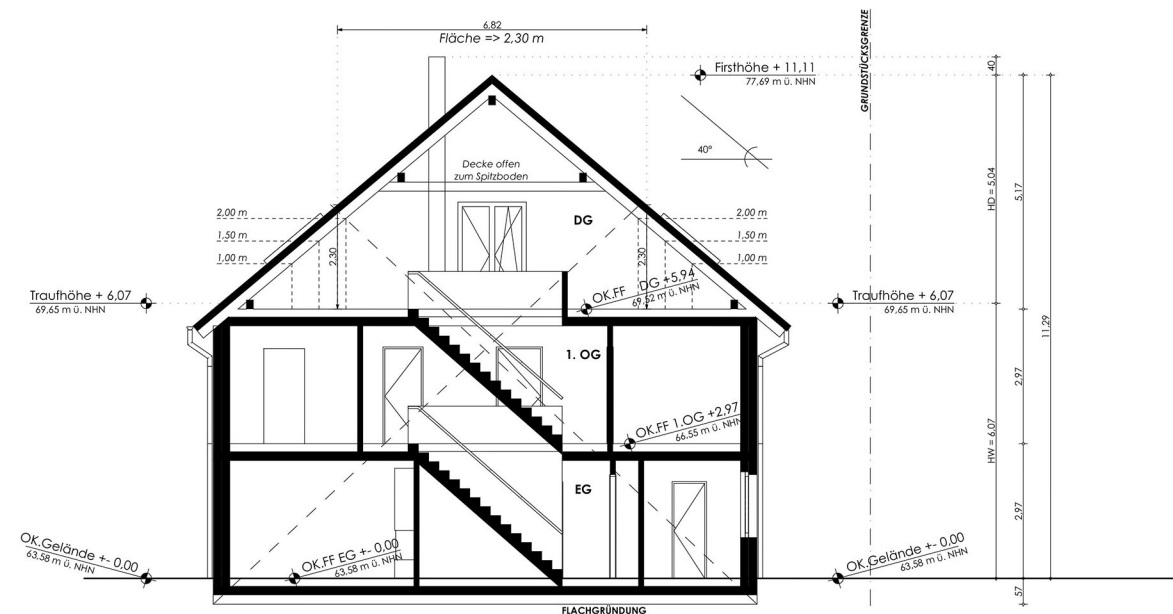
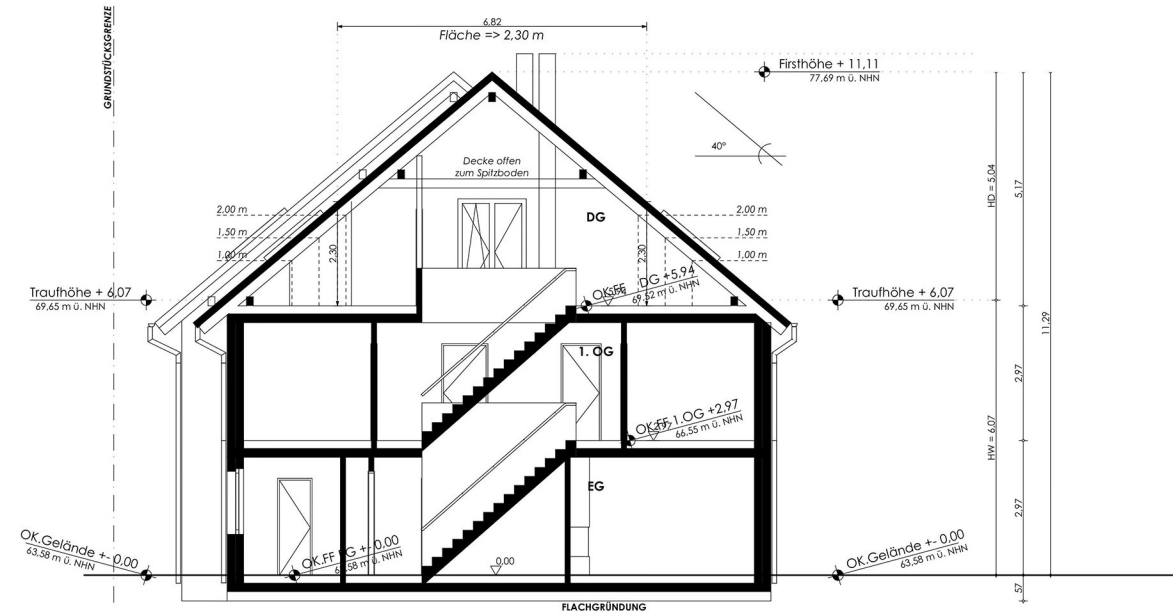

# EXPOSÉ

# PROJEKT DORTMUND OESTRICH

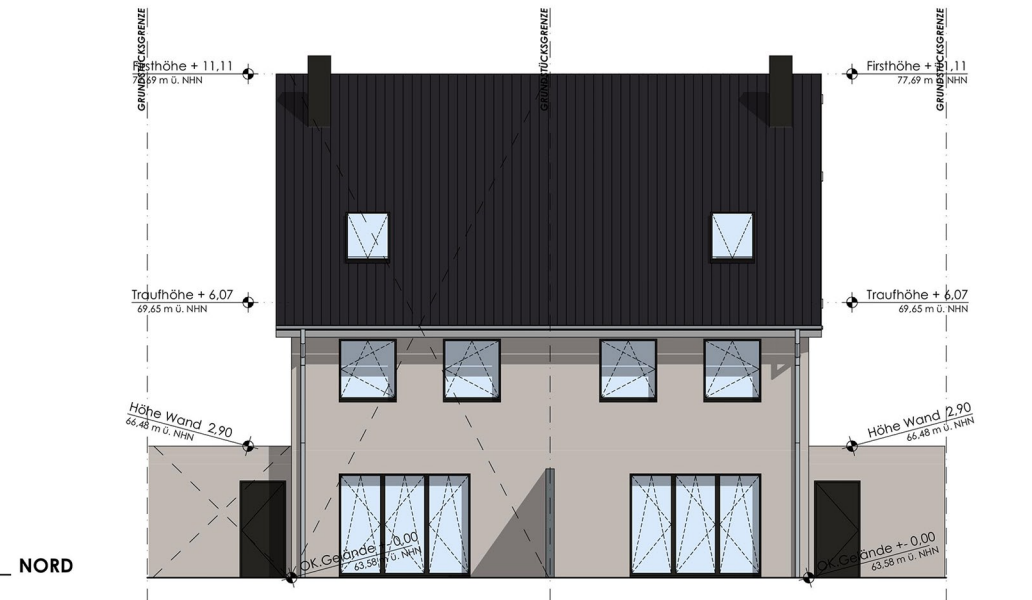
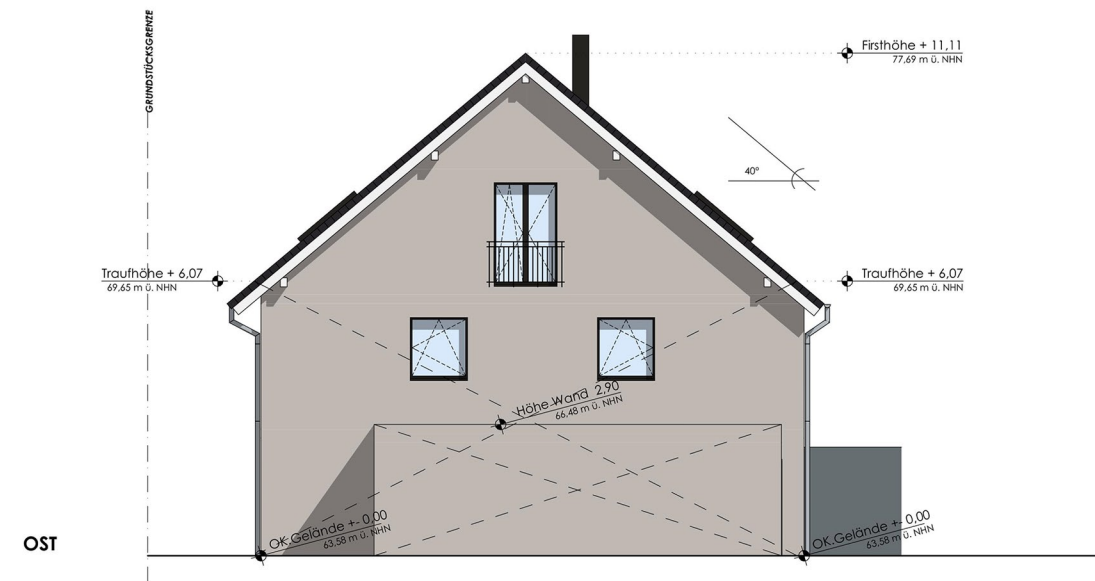
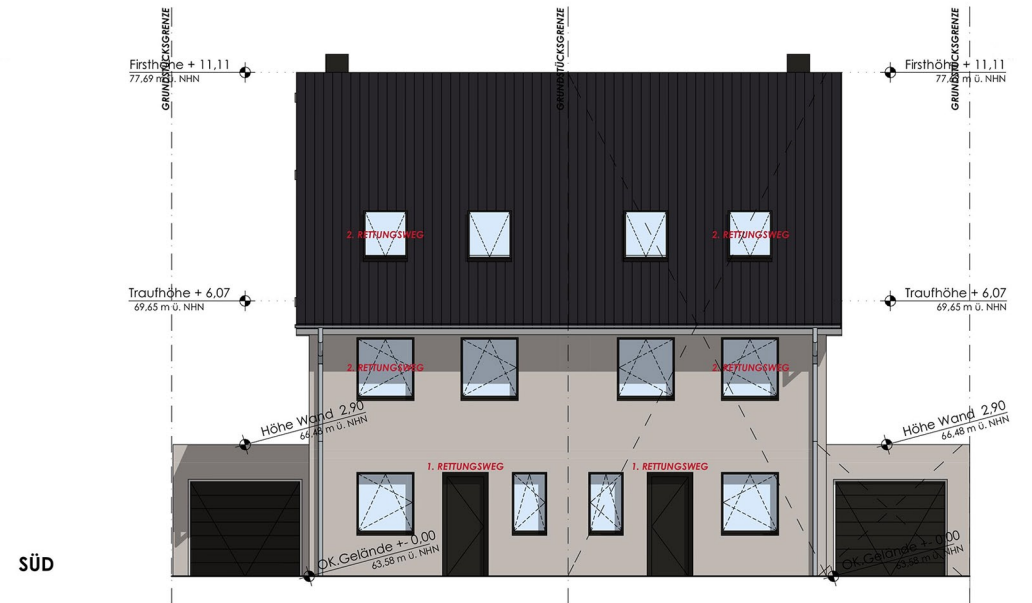
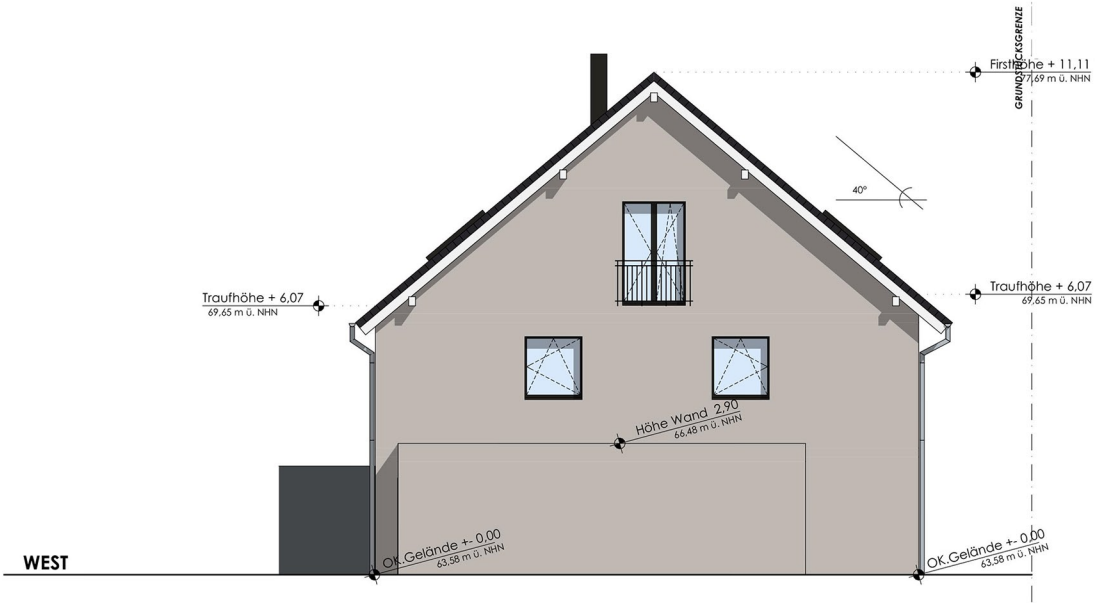

Haus	Geschoss	Zimmer	Wohnfläche in m <sup>2</sup>	Kaufpreis
1	EG - 1. OG - DG	5 +	180,00 m <sup>2</sup>	399.000.000 €
2	EG - 1. OG - DG	5 +	143,00 m <sup>2</sup>	362.000.000 €
3	EG - 1. OG - DG	5 +	143,00 m <sup>2</sup>	355.000.000 €
4	EG - 1. OG - DG	5 +	143,00 m <sup>2</sup>	362.000.000 €
5	EG - 1. OG - DG	5 +	177,00 m <sup>2</sup>	450.000.000 €
6	EG - 1. OG - DG	5 +	143,00 m <sup>2</sup>	355.000.000 €
7	EG - 1. OG - DG	5 +	143,00 m <sup>2</sup>	348.000.000 €
	Garage			15.000 €